Let it Be
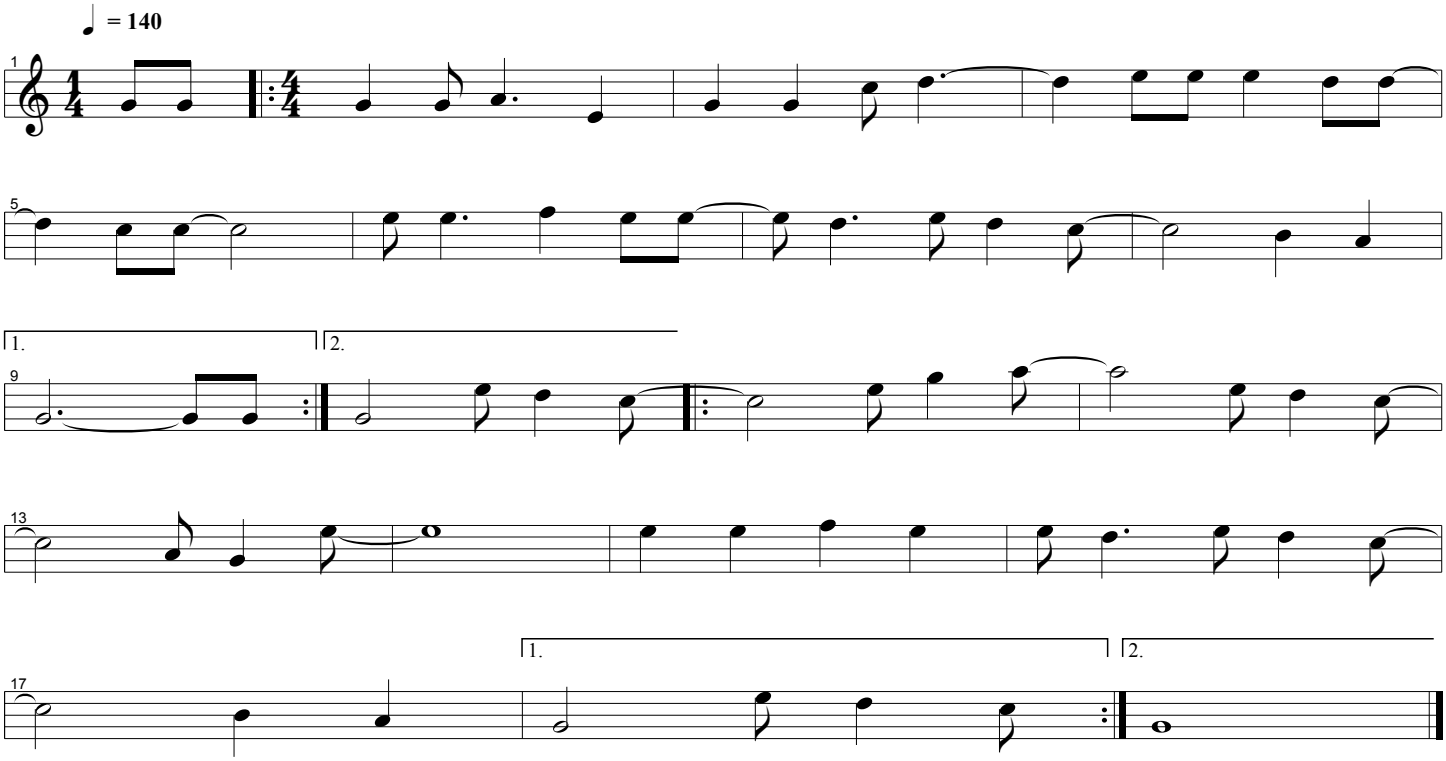
Beatles